

TOWNSHIP 3 SOUTH, RANGE 21 EAST  
TOWNSHIP 4 SOUTH, RANGE 21 EAST

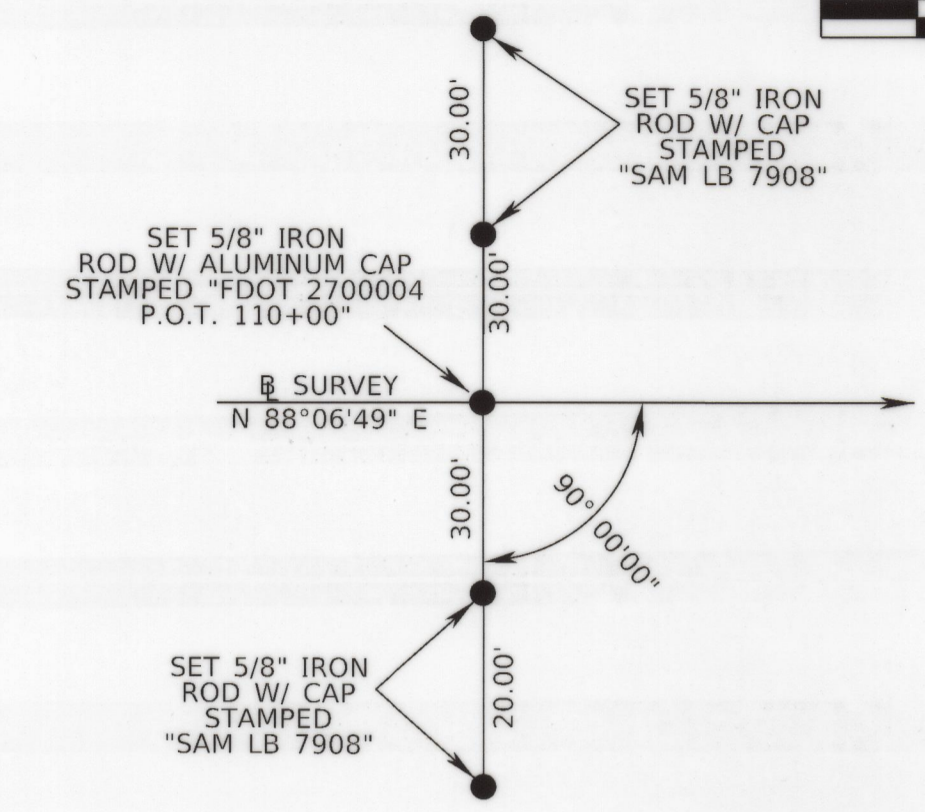
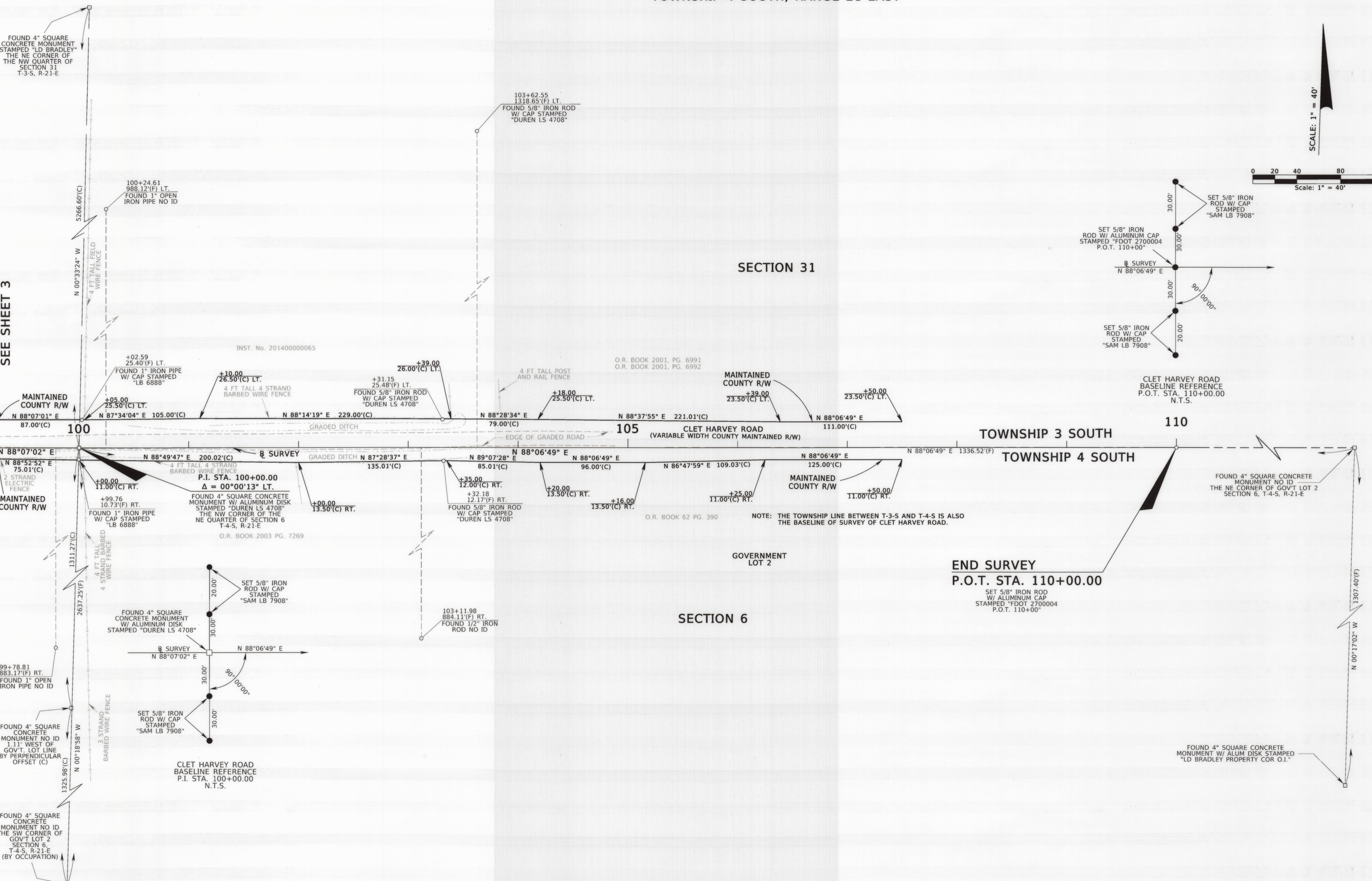
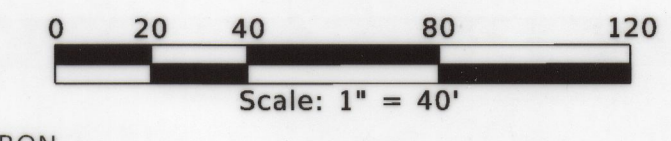
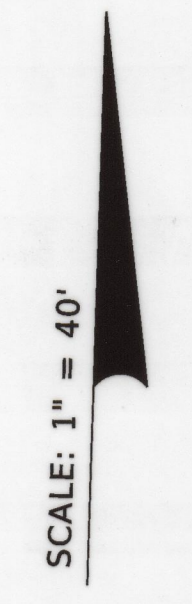

CLET HARVEY ROAD  
BASELINE REFERENCE  
P.O.T. STA. 110+00.00  
N.T.S.

**END SURVEY**  
P.O.T. STA. 110+00.00  
SET 5/8" IRON ROD W/ ALUMINUM CAP STAMPED "FDOT 2700004 P.O.T. 110+00"

FOUND 4" SQUARE CONCRETE MONUMENT W/ ALUM DISK STAMPED "LD BRADLEY PROPERTY COR O.I."

**DETAIL SHEET**

SEE SHEET 1 FOR LEGEND, CERTIFICATION, AND GENERAL NOTES  
CLET HARVEY ROAD OVER TURKEY CREEK BRIDGE NO. 274092

**CONTROL SURVEY AND MAINTENANCE MAP**

**FLORIDA DEPARTMENT OF TRANSPORTATION  
SURVEYING AND MAPPING**

REVISION	BY	DATE	REVISION	BY	DATE	REVISION	BY	DATE

BY	DATE
PRELIM JEM	7/19/2021
CHECKED J. HILL	7/19/2021
FINAL JEM	8/12/2021

FED. PROJ. D221-021-B

COUNTY ROAD NAME: CLET HARVEY ROAD

SECTION 27000

BAKER COUNTY

MAPS PREPARED BY:  
SAM SURVEYING AND MAPPING, LLC  
2844 PABLO AVENUE  
TALLAHASSEE, FLORIDA 32308  
850-385-1179 COA LB7908

DATA SOURCE:  
SURVDRD4363311.DGN JOB311.GPK  
SCALE: 1" = 40'

F.P. NO. 4363311 SHEET 4 OF 5